Part 3 in C

Tom Hark

Stroud Red Band
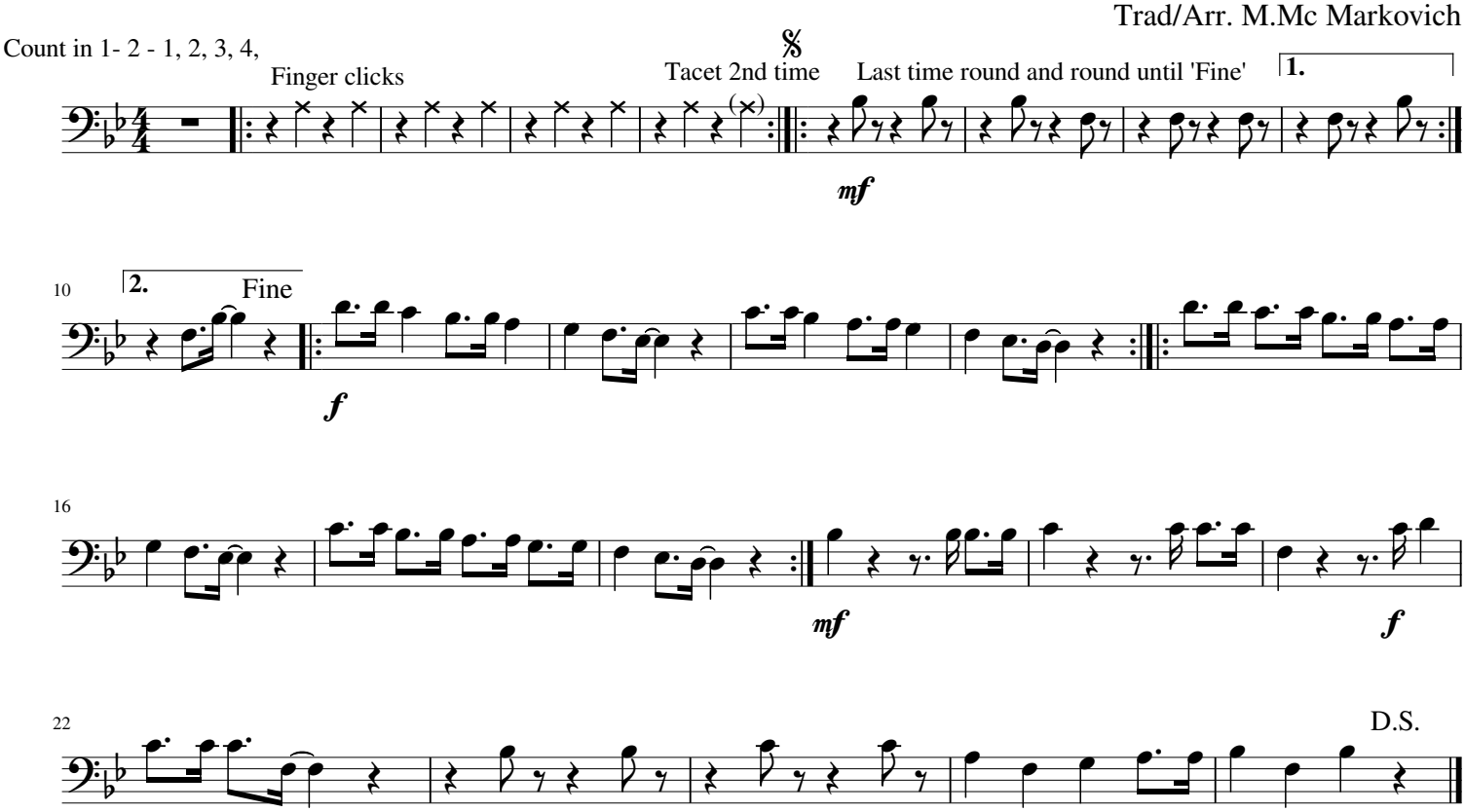
Trad/Arr. M.Mc Markovich